

Realising a Vision

As Aldenham grows, ready to meet the expectations of future generations, we are always looking to review and improve our facilities.

In recent years we have undertaken a programme of building works including the new Theatre in 2007. We now look once again to the future and have the opportunity to create a really significant new building between the former pavilion (school shop) and the music school (old chapel).

For some years we have had an ambition to create a dedicated space for the Sixth Form and to further enhance our music facilities beyond the limits of the current Music School. The new development will be named The Wells Centre and we are looking for the support of parents, OAs and friends of the school in helping us to achieve our vision.

The Wells Centre is named after the former Chairman of Governors and past Master of the Worshipful Company of Brewers, Mr John Wells. Whilst Mr Wells was Chairman, one of his ambitions was for the Sixth Form to have a dedicated space in the School and he is delighted to have this superb building named in his honour.



Since it opened in 2007 the Theatre has seen countless successful performances and some incredible productions including *One Flew Over the Cuckoo's Nest*, *Macbeth* and *Animal Farm*. The Theatre Appeal in 2007 generated over £300,000 in donations



John Wells DL

'When I became a governor in 1997 a key target for the school was to improve the school facilities overall. The development of the Pre-Prep and the establishment of the Prep School in 2003, the completion of the Richard Platt Building in 2005 and the new Theatre in 2007 moved us towards achieving this crucial, next stage. I am delighted to see the vision now being realised and feel sure that Aldenhamians will enjoy the further enhanced facilities as they progress through the school'.



Life for Sixth Formers has changed dramatically over the years. Their new facilities will meet modern needs whilst utilising a very attractive older building

The Sixth Form Centre

In recent years we have seen a significant growth in the Sixth Form and these students play a critical role as the senior students in the school.

As they become increasingly self-reliant individuals and mature beyond the demands of a school environment, they need a transitional base in which to develop. Somewhere that they can feel is their space, somewhere to enjoy and take pride in, a place to which younger students can aspire, somewhere that offers a healthy mix of study opportunities and social interaction. Most importantly a place where they can behave as young adults, to exchange ideas, look forward to the future and be responsible for their environment.

The new Centre will contain facilities for both recreation and study. There will be a social area with bar and kitchen. A quieter study area offers a facility for independent learning and group discussion. In addition to this, a library dedicated to information on Universities and Career options, provides an insight into future opportunities for the students.

The Head of Sixth Form will have an office within the new Centre so that he is available to offer guidance and advice when required.



'I enjoyed all my years at Aldenham and was especially inspired in the Sixth Form to go on to University. Having graduated in 2011 with a BA Architecture, I am delighted to see this development project get under way and quite envy the upcoming Sixth Form generation!' Ed Seaman (R 2003-08)

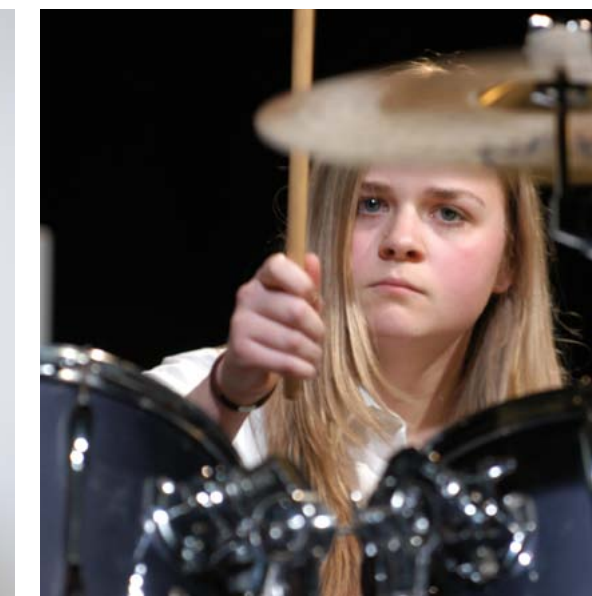

For further information about the school's fundraising activities please contact Ann Saffery, Development and OA Manager on:
Telephone +44(0)1923 851612
Facsimile +44(0)1923 854410
Email aesaffery@aldenham.com

The Wells Centre will provide an impressive architectural link between the old and the new



Please complete all details using **BLOCK CAPITALS** and tick the appropriate boxes

DONATION FORM

Title _____
Surname _____
First Name _____
Address _____

Postcode _____
Telephone _____
Email _____

I would like my gift to fund the following:

- Sponsor a Beam
- Name a Room
- Development Donation
- I agree that if it is not possible for my donation to contribute to the item of my choice then it can be used at the discretion of Aldenham School

My payment will be made by:

- Cheque – enclosed
- Direct Transfer made on _____
- Standing Order – completed form enclosed

SPONSORED ITEM

Sponsor a Beam(s)	Quantity	Total
Value 1 – £450 each	_____	_____
Value 2 – £1,200 each	_____	_____
Value 3 – £5,000 each	_____	_____

Name a Room

Meeting Room – £50,000	_____
Music School Foyer – £25,000	_____

Development Donation

General Donation	_____
TOTAL	_____

Gift Aid Declaration

I am a UK tax payer and I wish all donations I make from the date of this declaration until I notify you otherwise, to be effective under the Gift Aid Scheme. Higher tax payers can claim further tax relief on their self assessment tax return.

Name _____
Signature _____
Date _____

I do do not wish my name to appear on an honour board of supporters.

YOU CAN MAKE YOUR DONATION BY

Cheque

Please complete this Donation Form and send a cheque made payable to:
Aldenham School General Charitable Trust
The Development Office
Aldenham School
Elstree
Hertfordshire WD6 3AJ

Direct Transfer

Please make your transfer payable to:
Account number 87438704
Sort code 60-00-08
Account Aldenham School General Charitable Trust
Bank National Westminster Bank PLC
72-74 High Street, Watford WD1 2QB

or

IBAN GB44 NWBK 6000 0887 4387 04

Note Please give your surname followed by your child's name if they are a pupil at the school, as a payment reference.

Regular Donation

Please return the completed Donation Form, along with any cheques and if applicable the standing order form, in the enclosed FREEPOST envelope to:

The Development Office

Aldenham School
Elstree
Hertfordshire WD6 3AJ

For further information about the school's fundraising activities please contact Ann Saffery, Development and OA Manager on:
Telephone +44(0)1923 851612
Facsimile +44(0)1923 854410
Email aesaffery@aldenham.com

STANDING ORDER FORM

Your bank details

To _____ Bank/Building society
Address _____

Postcode _____
Account No _____
Sort code _____
Account name _____

Please pay

Account number 87438704
Sort code 60-00-08
Account Aldenham School General Charitable Trust
Bank National Westminster Bank PLC
72-74 High Street, Watford WD1 2QB

Amount

The sum of £ _____
 monthly quarterly annually
starting on day _____ month _____ year _____
until further notice **or** for a total of _____ payments

Account holder's name and address

Title _____
Surname _____
First Name _____
Address _____

Postcode _____
Signature _____
Date _____